



**National
Technician
Development
Centre**

for Higher Education



NTDC - Update and Survey Benchmark Data

Wednesday 14th April 2021

Jake Green - Research & Survey Officer
Jedidah Mould - Skills Survey Officer

CREATING A SUSTAINABLE FUTURE
FOR TECHNICAL STAFF AND SERVICES



NTDC

NTDC Services and Support

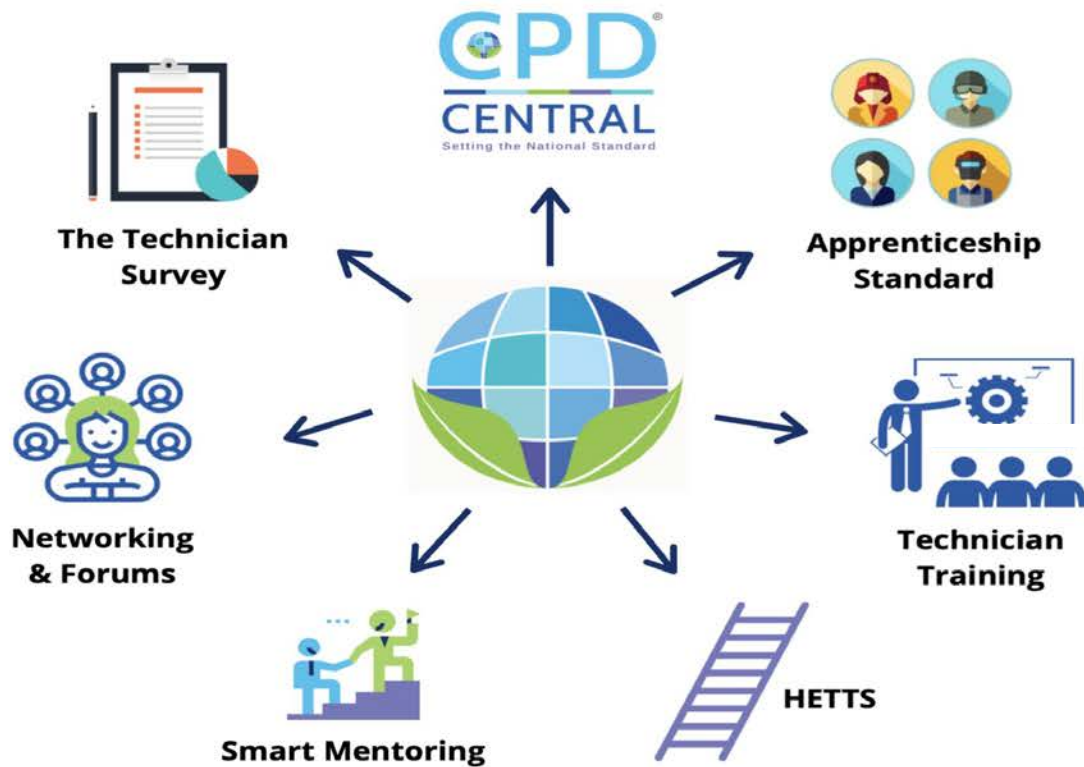

NTDC TechMeet Apprenticeships and T-Levels 25th May



NTDC- Partners and Support



The University
Of
Sheffield.



Manchester
Metropolitan
University



Edinburgh Napier
UNIVERSITY



Imperial College
London

IOP Institute of Physics



Manchester
Metropolitan
University



Sheffield
Hallam
University



University of
Kent



UNIVERSITY OF
Southampton

US
UNIVERSITY
OF SUSSEX



NTDC

NTDC Partner Forum

21st October 2021



Survey Team - adapting to the 'new normal'

- ▶ Virtual Pilots
- ▶ Q+A Sessions
- ▶ Video Content
- ▶ More engagement
- ▶ Higher completion rates



NTDC Technician Survey

Outputs and Benchmarking



Gender Data - Newcastle

What is your gender?

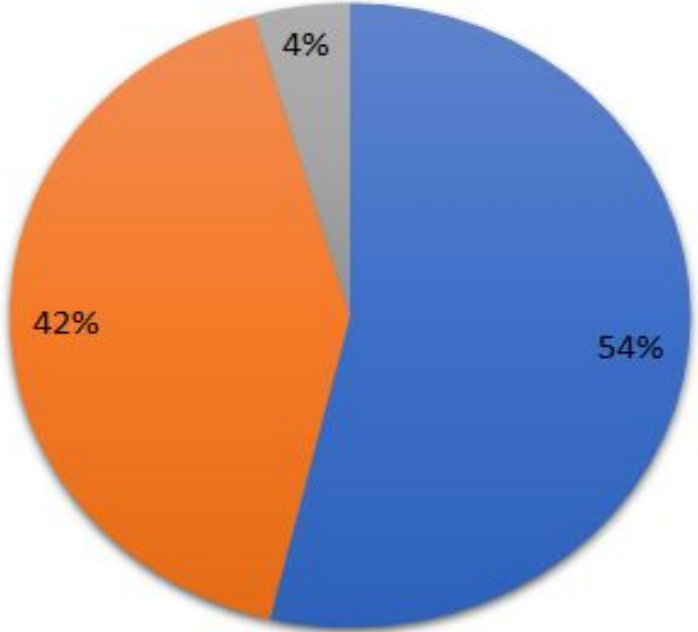

■ Male ■ Female ■ PNS



NTDC

Gender and Grade Data - Newcastle

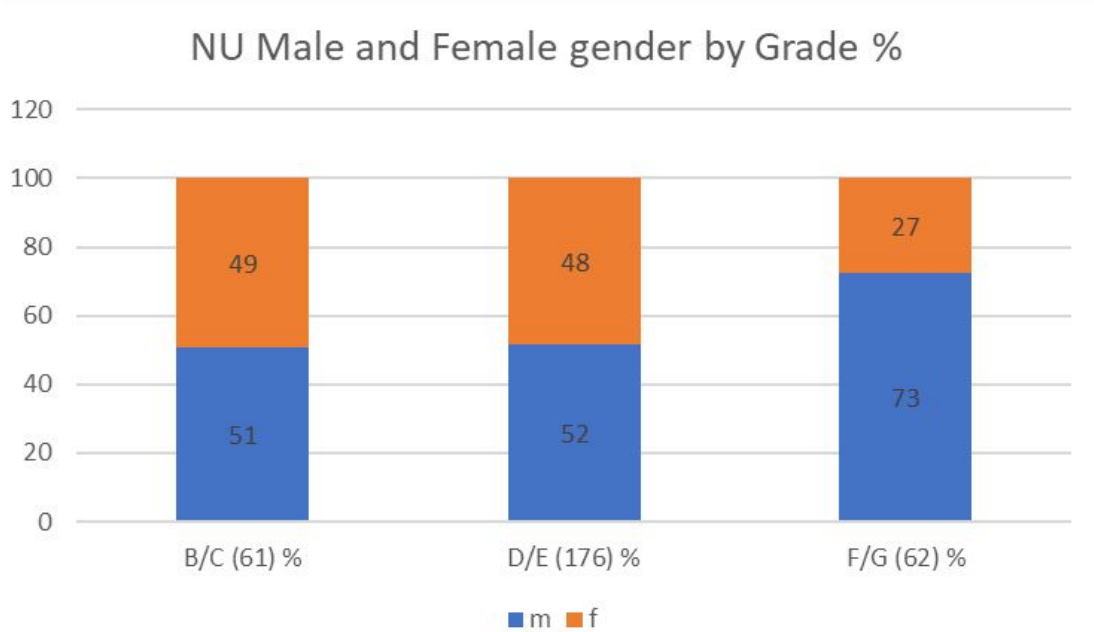

NTDC

Age Data - Newcastle

What is your age?

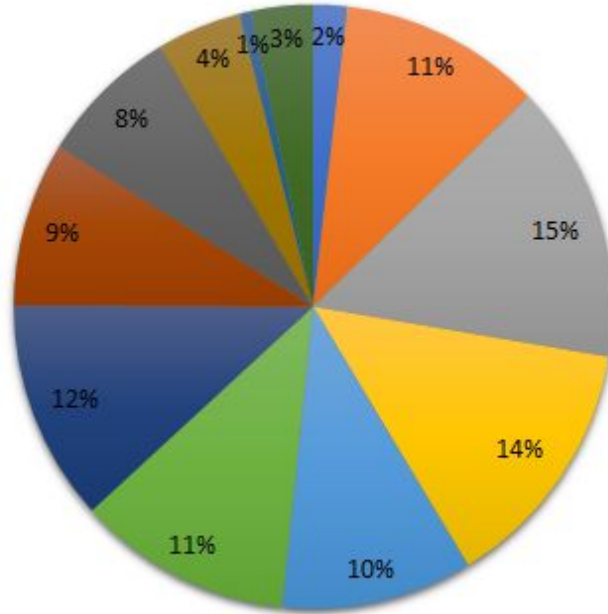

■ ≤20 ■ 21-25 ■ 26-30 ■ 31-35 ■ 36-40 ■ 41-45 ■ 46-50 ■ 51-55 ■ 56-60 ■ 61-65 ■ > 65 ■ PNS



Ethnicity Data - Newcastle

What is your ethnic group?

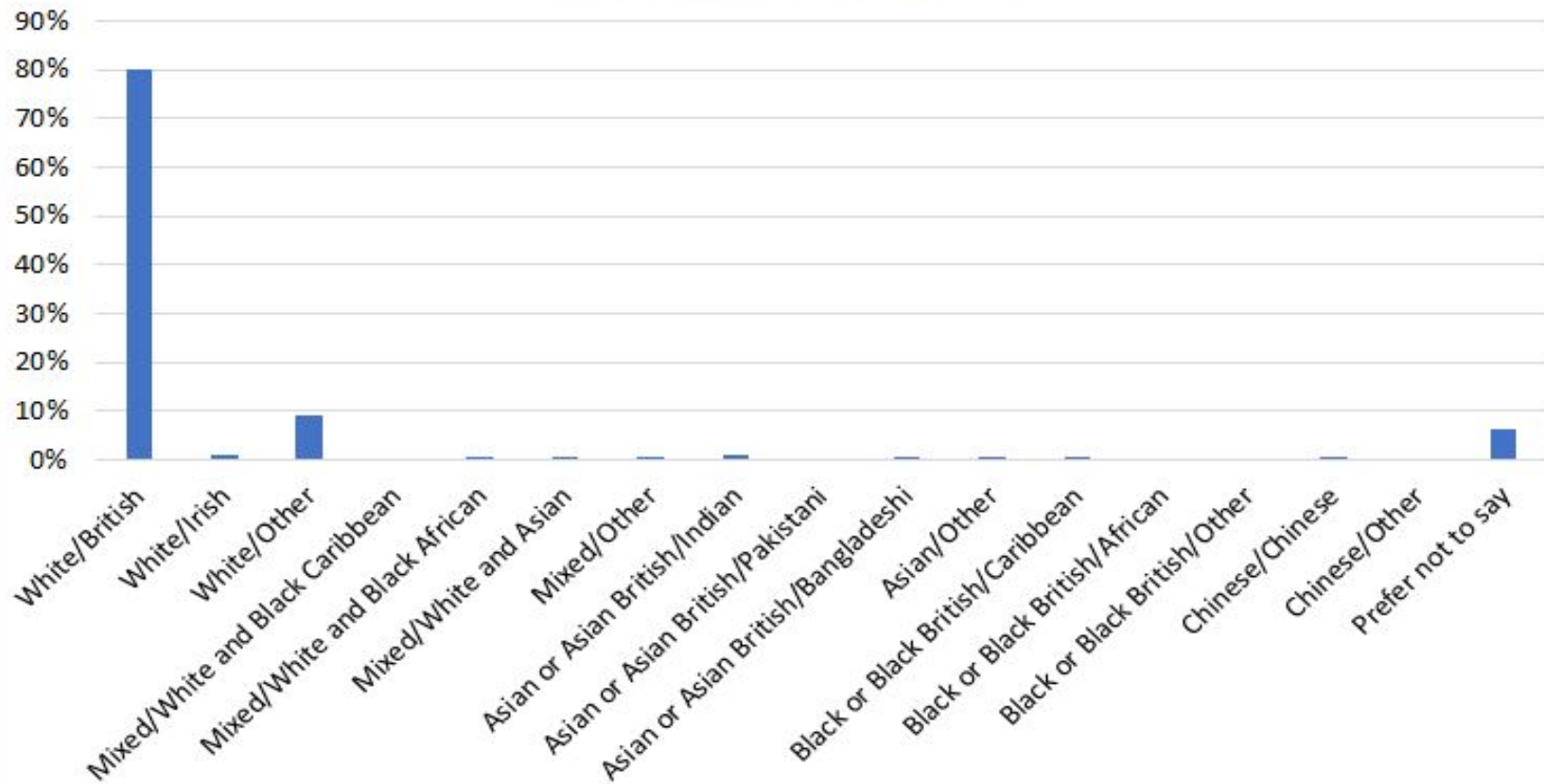

Demonstrating and Teaching Data - Newcastle

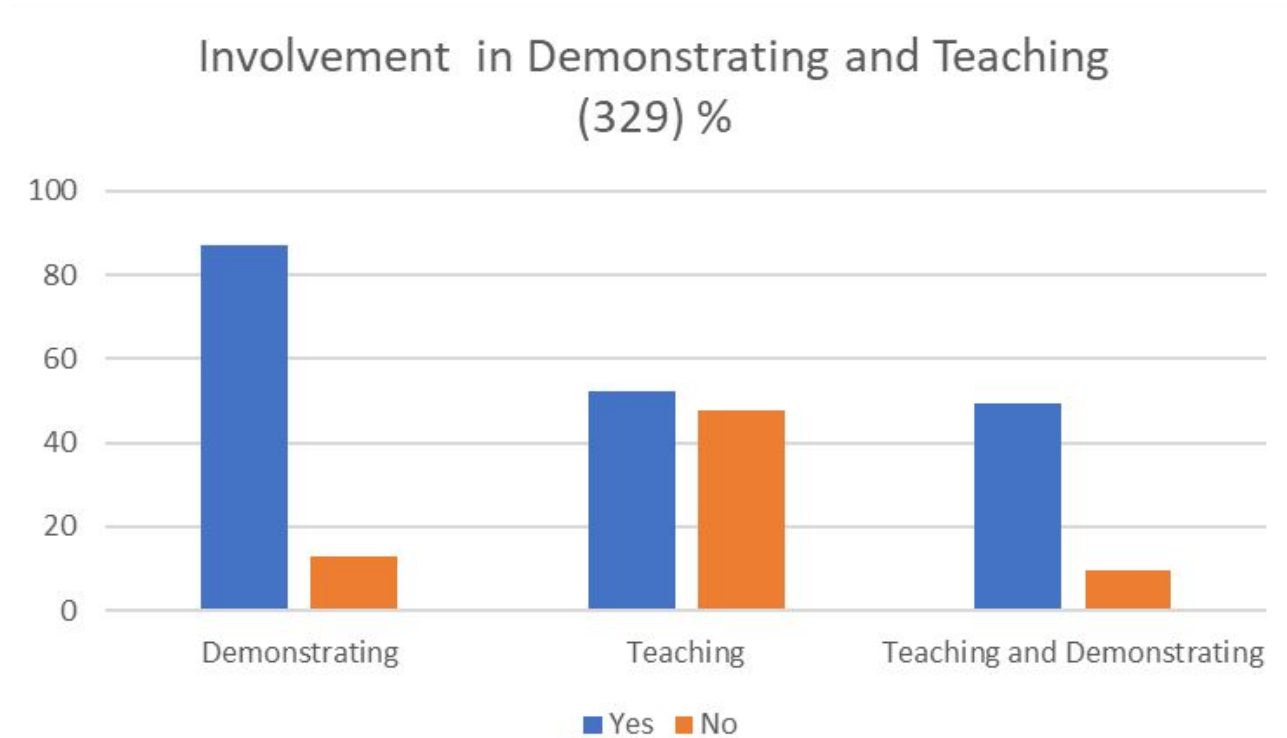

Demonstrating and Teaching Training Data - Newcastle

Training to support Demonstrating and Teaching

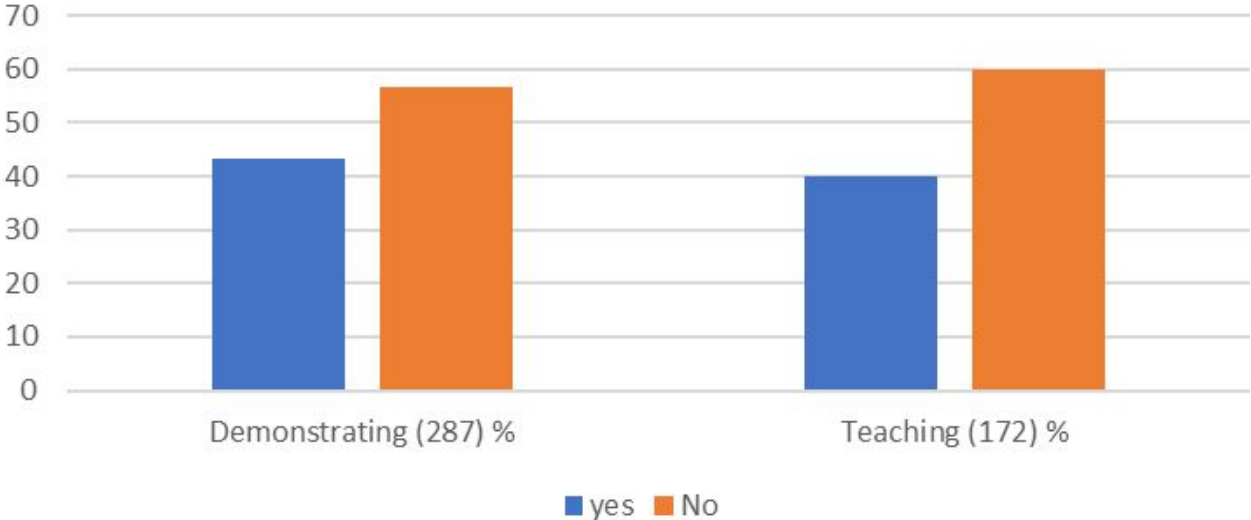

**NTDC will be releasing full
benchmark data later this
year!**



Questions?

www.ntdc.ac.uk
ntdc@sheffield.ac.uk

